

## Slow Swing

6 *mp* Pizz. 3 =180 ca. **A** *mf* Swing

11

16

21

26

31

36

**B**<sub>41</sub> *f*

47

53 *mf* **C**

59

64

# Bossa

69

74

79

84

**E**<sub>89</sub>

94

99

104

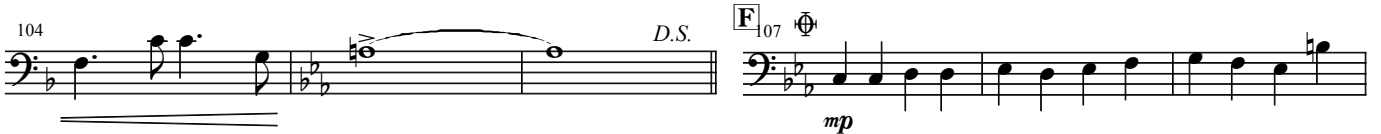

110

116

122

128

134

140

